

To: Ashford Joint Transportation Board
By: KCC Highways and Transportation
Date: 6th December 2022
Subject: Highways Forward Works Programme: 2022/23 and 2023/24
Classification: Information Only

Summary: This report updates Members on the identified schemes approved for construction

1. Introduction

This report provides an update and summarises schemes that have been programmed for delivery in 2022/23 and 2023/24.

In summer 2021 Kent County Council published a Highways Asset Management Plan (HAMP), which included, as Appendix C, a five-year Forward Works Programme for the years 2021/22 to 2025/26. This reflected the need to move away from annual programmes and to consider asset management activity a multi-year one.

The first part of the programme concerned the two years 2021/22 - 2022/23. Around half of the schemes included in that programme have now been delivered, and as a result we have now produced a new programme covering the years 2022/23 - 2023/24. As before, most of the sites included in this programme have already been verified by our engineers.

The second part of our programme related to years three to five of our five-year programme (2023/24 - 2025/26). This too is in need of revision to cover the years 2024/25 – 2026/27, and the work required to do this is currently in progress. As before, our new years three to five programme will be largely based on data from our asset management systems, so may be subject to more changes as the schemes are verified..

This programme is subject to regular review and may change for a number of reasons including budget allocation, contract rate changes, inflationary pressures such as material price increases, conflicting works, and to reflect our changing priorities. The programme and extent of individual sites within the programme may also be revised following engineering assessment during the design phase, and additional sites may be added or others advanced if their condition deteriorates rapidly so that we need to react in order to keep the highway in a safe and serviceable condition.

Further information about how we manage our highway infrastructure, including our county-wide five-year forward works programme, may be found on our website:

<https://www.kent.gov.uk/about-the-council/strategies-and-policies/transport-and-highways-policies/managing-highway-infrastructure>

In addition to planned maintenance of our highway assets, this report includes transportation and safety schemes, developer funded works, Combined Members Grant schemes, and planned maintenance of public rights of way.

Road, Footway & Cycleway Renewal and Preservation Schemes – see Appendix A

Drainage Repairs & Improvements – see Appendix B

Street Lighting – see Appendix C

Transportation and Safety Schemes – see Appendix D

- **Casualty Reduction Measures**
- **Externally Funded Schemes**

Developer Funded Works – see Appendix E

Bridge Works – see Appendix F

Traffic Systems – see Appendix G

Combined Members Grant – Member Highway Fund – see Appendix H

Street works – Appendix I

Public Rights of Way – Appendix J

Conclusion

1. This report is for Members' information.

Contact Officers:

The following contact officers can be contacted on **03000 418181**

Pauline Harmer	Senior Highway Manager East Kent
Lisa Willoughby	Ashford Highway Manager
Alan Casson	Strategic Asset Manager
Earl Bourner	Drainage Asset Manager
Helen Rowe	Structures Asset Manager
Sue Kinsella	Street Light Asset Manager
Toby Butler	Traffic Operations and Technology Manager
Jamie Hare	Development Agreements Manager
Nikola Floodgate	Road Safety and Active Travel Group Manager

Appendix A – Road, Footway and Cycleway Renewal and Preservation Scheme

The delivery of these schemes is weather dependent; should it prove not possible to carry out these works on the planned dates, new dates will be arranged, and the residents will be informed by a letter drop to their homes.

Road Asset Renewal Schemes – Contact Officer: Byron Lovell			
Road Name	Parish/Town	Extent of Works	Current Status
Gasworks Lane	Ashford	Section of Gasworks Lane	Programmed 28 th November 2022
Godinton Road	Ashford	Between West Street and Apsley Street	Programmed 21 st November 2022
A292 West Street	Ashford	Between Regents Place and Godinton Road	Ongoing
A292 Forge Lane	Ashford	Between New Street and Regents Place	Completed
A2042 Romney Marsh Road	Ashford	Section over culvert	Completed
A28 Great Chart Bypass	Great Chart	<u>Phase 1</u> Brookfield roundabout to Tithe Barn Lane	Completed
A28 Great Chart Bypass	Great Chart	<u>Phase 2</u> Tithe Barn Lane to new (Developer) roundabout near to Blue Barn	Completed
A251 Trinity Road	Kennington	Between Nicholas Road and A2042 Faversham Road	Completed
Ulley Rd/The Street	Kennington	A28 Canterbury Rd to A251 Faversham Rd	Completed
A251 Buck Street	Challock	50m either side of Forest Cottages entrance	Completed
North Street	Ashford	Somerset Road to A28 Canterbury Rd	Completed
A251 Faversham Road	Boughton Lees	Layby outside Middleton Cottages to Eastwell Manor (across Lees Rd)	Completed
A28 Ashford Road	Bethersden	Forge Hill to Stephenson Bros	Completed
Spelders Hill	Brook	Nats Lane to Brook Primary School	Completed
Ashford Road	High Halden	Little Robhurst to 40mph sign (Tenterden end)	Completed
Pluckley Road	Pluckley	Pluckley Station/ Railway Bridge to Stanford Bridge Farm	Completed
Road Asset Preservation Schemes - Contact Officer: Jonathan Dean			

Micro Surfacing			
Road Name	Parish/Town	Extent of Works	Current Status
SMARDEN ROAD	Biddenden	Pook Lane to Vain Court Farm	Completed
FRONT ROAD	Woodchurch	Junction of B2067 to Number 82	Completed
SCHOOL ROAD	Charing	A20 to Joint OS Vision Hair Salon	Postponed until 2023 due to road space
ROLVENDEN ROAD	Tenterden	From Railway Crossing to Cranbrook Road (including approach to traffic signals) 10mm MA	Completed
MAIDSTONE ROAD	Charing	From HFS Joint on Charing Roundabout to start of Dual Carriageway. From Entrance of Old Waste Site through to End of Dual Carriageway (Ashford Bound Only)	Completed
THE STREET (INC BETHERSDEN ROAD)	Hothfield	SECTION 1 Red Pad near Church Lane to gate entrance by green fence SECTION 2 MJ ALLEN Entrance to junction of Bears Lane	Completed
PLAIN ROAD (& STONE HILL)	Smeeth	From junction Granary Court Road to junction with A20	Completed
FAVERSHAM ROAD	Kennington	From junction near A28 to Tudor Road	Completed
LOWER ROAD	Woodchurch	From Front Road to Crossroads	Completed
ROMNEY MARSH ROAD	Ashford	From HFS at Pedestrian Crossing to roudabout at junction with A2042	Postponed until 2023
ROMAN ROAD	Aldington	Calleywell Lane to Goldwell Lane	Completed
WOODCHURCH ROAD	Tenterden	From Knockwood Road to just past Oast House	Completed
Surface Dressing			
Road Name	Parish/Town	Extent of Works	Current Status
POOK LANE	Biddenden	From Smarden Road to Wagstaff Lane	Completed
MOUNTS LANE	Rolverden	Whole Road	Completed
PIXS LANE	Rolverden	Whole Road	Completed

BIRCHETT LANE	Woodchurch	Ham Street to End of Wooded Section	Completed
WISSENDEN GREEN	Bethersden	Wissenden Lane to Tuesnoad Lane	Completed
CROCKENHILL ROAD	Egerton	Chapel Lane to Forstal Road	Completed
NEW ROAD HILL	Bonnington	Boat Lane to B2067	Completed
CANTERBURY ROAD	Boughton Aluph	From Whitehill to Bilting Lane	Completed

Retread (recycling and re-laying the existing surface material before applying a surface treatment)

Road Name	Parish/Town	Extent of Works	Current Status
POPE STREET	Chilham	Whole Road	Completed
PARK LANE	Bethersden	Whole Road	Completed
HAMPTON LANE	Brabourne	Between Plumpton to Pilgrims Way	Completed
ETCHDEN ROAD	Bethersden	From Fridd Lane to Longberry Farm	Completed

Footway/Cycleway Asset Renewal & Preservation Schemes - Contact Officer: Neil Tree

Road Name	Parish/Town	Extent of Works	Current Status
Bramble Lane	Wye	<u>Footway Protection Treatment</u> From Bramble Close to the level crossing	Completed
Crownfield Road	Ashford	<u>Footway Resurfacing</u> Extents to be ascertained at design stage.	To be designed and programmed.
Maypits	Ashford	<u>Footway Resurfacing</u> Extents to be ascertained at design stage.	Designed and programmed to commence in November 2022.
Rylands Road	Kennington	<u>Footway Resurfacing</u> Extents to be ascertained at design stage.	Works commenced and on-going.

Appendix B – Drainage Repairs & Improvements

Drainage Repairs & Improvements - Contact Officer Earl Bourner			
Road Name	Parish	Description of Works	Current Status
Brook Street JW Moor lane	Woodchurch	Replace damaged culvert under road	Works completed.
Church Hill	Bethersden	Specialist consultant review of existing culvert capacity and options for replacement of existing brick culvert due to poor structural condition.	KCC leading flood investigation under s.19 FWMA. Culvert works progressing to detailed design.
Drovers Roundabout	Ashford	Replace broken beany kerbs	Works Completed.
Harville Road	Wye	Highway Drainage and Culverts CCTV condition surveys to investigate any highway drainage works necessary to help reduce risk of highway and property flooding	Utility surveys complete. With schemes engineer to review feasibility of any further works. Feedback from local community is that minor works undertaken to date have improved the situation.
Pested Lane junction with A251 Faversham Rd	Challock	Carriageway flooding issue adjacent to Barnfield. Blocked possibly damaged pipe to soakaway in garden.	Drains discharge via soakaway in adjacent lane. Job passed to contractor for cleansing.
Coopers Lane	Mersham	Investigate and repair damage pipe from gully outside Shelwyn.	Works Completed
Spelders Hill Brook	Brook	Replacement of damaged highway drainage pipe	Works Completed

Boldshaves Lane	Ashford	Replacement of damaged highway drainage pipe	Works Complete
Ashford Road	Bethersden	Works to replace sections of 225mm & 450mm concrete pipework	Works Complete

Appendix C – Street Lighting

Structural testing of KCC owned streetlights has identified the following as requiring replacement. A status of complete identifies that the column replacement has been carried out. Programme dates are identified for those still requiring replacement.

Street Lighting Column Replacement – Contact Officer Sue Kinsella			
Road Name	Location	Description of Works	Status
Hythe road	North Willesborough	Replacement of 1 no street light	Works programmed for completion by end December 2022
High street	Tenterden	Replacement of 1 no street light	Completed
Forge Lane	Victoria	Replacement of 1 no street light	Completed

Appendix D – Transportation and Safety Schemes

Casualty Reduction Measures

The Road Safety and Active Travel Group is implementing schemes within the Ashford District, in order to meet Kent County Council's (KCC) strategic targets (for example, addressing traffic congestion or improving road safety). Casualty reduction measures have been identified to address a known history of personal injury crashes. Current status' correct as of **16 November 2022**.

CASUALTY REDUCTION MEASURES Local Transport Plan funded casualty reduction schemes		
Road Name	Description of Works	Current Status
A20 Maidstone Road junction Station Road, Charing	<i>2122-CRM-AS-0006</i> Junction improvement scheme to include narrowing of existing carriageway and removal of central traffic island on the A20. Relocation of junction Give Way on Station Road to improve visibility for turning traffic and shortening of the existing pedestrian crossing length on the A20.	Completed on 16/9/22
Somerset Road junction with North Street Ashford	<i>2122-CRM-AS-0001</i> New traffic signs, road markings and pedestrian guard rail.	Pedestrian guardrail complete. Remaining works to be programmed. Expected completion date 17/2/2023
Somerset Road junction with Mace Lane Ashford	<i>2122-CRM-AS-0001</i> Signing improvements.	To be delivered with scheme above (Somerset Road/ North Street). Expected completion date 17/2/2023
A28/ A292 Drovers Roundabout Ashford	<i>22-AS-CRM-224</i> Improved lining on circulatory between A292 Maidstone Road and A28 Templer Way & improved signing on A292 Maidstone Road approach to roundabout.	Detailed design stage. Due to be delivered early 2023.
A28 Simone Weil Avenue junction with Warren Retail Park (Sainsbury's) Ashford	<i>ITS & Ops Scheme</i> : Fit signal tunnel hoods to the 3 signal aspects on the traffic island on the eastbound carriageway. Plus, lining refresh.	Complete.
B2080 Tenterden Road junction with School Road Appledore	<i>22-AS-CRM-204</i> New yellow backed stop sign and junction lining refresh.	Works complete

INTEGRATED TRANSPORT SCHEMES

Local Transport Plan funded non-casualty reduction schemes

Road Name	Description of Works	Source of Funding	Current Status
A28 Ashford Road, St Michaels	Installation of signalised pedestrian crossing.	LTP	Works complete
Cuckoo Lane Ashford	<i>2122-LTP-AS-0002</i> Provision of new parallel zebra crossing to improve pedestrian and cycling links to John Wesley School.	LTP	Construction works completed.
Somerset Road junction Forge Lane Ashford	<i>2122-CRM-AS-0001</i> Provision of formal pedestrian crossing facilities within existing traffic signal-controlled junction.	LTP	Works ordered, estimated start date is 17/2/23
Bybrook Road, Kennington	<i>2021-CMG-AS-0002</i> Bybrook Road, The Pasture & adjoining roads – 20mph zone.	LTP with contribution from CMG & local councils	Scheme deferred to Feb Half term due to other emergency roadworks taking precedence.
Roman Road and Calleywell Road, Aldington	DDA access improvements	LTP	Detailed design stage. For delivery in 2022/23.

Appendix E – Developer Funded Works

Developer Funded Works (Section 278 Agreement Works) – Contact Officer Jamie Hare				
Scheme Name	Mastergov File Ref	Parish	Description of Works	Current Status
Court Lodge Road	AS003477	Appledore	Accesses to houses and public carpark	Works complete and in maintenance period
Dover Place	AS003051	Ashford	Amendments to junction and works to the footway	Works complete and in maintenance period
Repton Park	AS003074	Ashford	Road N6 tie-in with Ordinance Way	Technical audit stage - layout agreed, waiting for Southern Water Vesting and lighting
Kimberley Way Roundabout, Ashford Designer Outlet	AS003093	Ashford	Amendments to the existing roundabout to increase capacity	Works complete and in maintenance period
Newtown Road, Designer Outlet	AS003143	Ashford	New traffic signals	Works complete and in maintenance period
Willesborough Road	AS003149	Ashford	New access to Conningbrook Development	Works complete and in maintenance period
Charter House	AS003151	Ashford	New footway and a layby	Adopted
Austin Road	AS003157	Ashford	New junction and vehicle crossovers	Works complete and in maintenance period
Victoria Crescent	AS003165	Ashford	New vehicle access and footway works	Works complete and in maintenance period; remedial works required
Leacon Road	AS003166	Ashford	New vehicle access and bus stops	Works under construction
Jemmett Road	AS003179	Ashford	2 new junctions and footway	Works complete and in maintenance period
Victoria Road	AS003180	Ashford	2 new accesses and footway works in George Street	Works complete, snagging required
Hinxhill Park, Hythe Road	AS003238	Ashford	New signalised junction	Agreements signed - Works completed.

Spindlewood to Repton Park	AS003281	Ashford	Short length of link Road	Works complete. In maintenance period
Prince Albert redevelopment	AS003379	Ashford	Footway and carriageway works and new loading bay	Adopted
Abbey Way Willesborough	AS003415	Ashford	Carriageway ramp	Technically approved; Agreement not yet signed
Newtown Road Development	AS003446	Ashford	New access near railway bridge	Works under construction
Conningbrook Park Phase 1	AS003452	Ashford	Two new accesses to development from A2070	Technically approved; Agreement not yet signed
Simone weil junction with A28	AS003454	Ashford	Junction improvement	In technical audit stage
William Harvey Hospital Roundabout	AS003455	Ashford	A2070 to be widened for 2 lane approaches	Technically approved; Agreement not yet signed
Conningbrook Park Phase 2	AS003456	Ashford	Provision of footway over railway bridge	In technical audit stage
Halstow Way	AS003461	Ashford	Provision of access to housing development	Works complete. In maintenance period
Hilton Road	AS003462	Ashford	Footway reinstatement over two closed accesses	Adopted
The Long Barrow	AS003463	Ashford	Provision of access to commercial development	In technical audit stage
The Long Barrow/ Monument Way	AS003464	Ashford	Provision of 2 accesses to commercial development	Works complete. In maintenance period
Elwick Road	AS003469	Ashford	Provision of access to housing development	In technical audit stage
Tank Roundabout, Chart Road	AS003478	Ashford	New McDonalds Restaurant + amendment to roundabout	Technically approved; Agreement not yet signed
Orchard Farm, Canterbury Road	AS003484	Ashford	Access to 30 house development + A28 realignment	In technical audit stage
Hall Avenue, Orbital Park	AS003486	Ashford	HGV Access	Technical Acceptance issued; Agreement not yet signed

Church Hill	AS003397	Bethersden	Two new entrances to new development	Remedial works agreed, programme awaited
Maidstone Road	AS003168	Charing	New access to housing estate	Works complete, snagging works required
Swan Hotel	AS003395	Charing	A20 widening and new access	Technical Acceptance issued; Agreement not yet signed
Charing Lodge	AS003453	Charing	New access to 5 house development	Works complete; in maintenance period
Ashford Road	AS003049	Chilham	Bagham Place access and pedestrian crossing	Works complete; in maintenance period remedials required
Bowerland Lane	AS003430	Chilham	Resurfacing	Technical Acceptance issued; Agreement not yet signed
A28 Chart Road, Brunswick Road	AS002081	Godinton	Rearrange junction alignment	Works complete, snagging works required
Mock Lane and Coulter Road	AS003169	Great Chart	Laybys for gas delivery	In technical audit stage
Mock Lane Phase 1	AS003398	Great Chart	Road widening outside new school	Works complete; in maintenance period
Chilmington Bartlets Lane	AS003424	Great Chart	Passing bays and accesses	Agreement not yet signed; works partially complete
Chilmington Green Road	AS003450	Great Chart	Two new accesses to sewage pumping station	Agreement signed, works under construction
Green Lane Chilmington	AS003457	Great Chart	Two accesses to new school	Technical Acceptance issued; under construction
Chilmington Green Lane - Parritt Land	AS003461	Great Chart	Access to housing development	Agreement signed, works under construction
Chilmington, Pig & Whistle	AS003466	Great Chart	Access to housing development	Agreement signed, works not yet started
Chilmington Secondary School	AS003485	Great Chart	Temporary construction access from Chilmington Green Road	In technical audit stage
Chilmington Secondary School	AS003492	Great Chart	Temporary construction access from A28	In technical audit stage

Chilmington Secondary School	AS003493	Great Chart	Footway and vehicular accesses to school	In technical audit stage
Former Golf Course Bears Lane	AS003473	Great Chart	Access to housing development	Agreement signed, works under construction
Warehorne Road	AS003451	Hamstreet	Access to housing development plus traffic signals and footway	Agreement signed, works under construction
Ashford Road	AS003475	Hamstreet	Access to housing development school parking and puffin crossing	Agreement signed, works started on bellmouth but not on the main road
Ransley Oast	AS003423	High Halden	Bellmouth and zebra crossing	Works completed; snagging works required
Hopes Grove	AS003472	High Halden	Bellmouth and footway on A28	Agreement signed, works under construction
Watery Lane	AS003150	Hothfield	Re-surfacing to Tarmac plant access road	Works complete; in maintenance period, remedials required
Houchin Field	AS003070	Kennington	Access	In technical audit stage
Blind Lane	AS003476	Mersham	Bellmouth	Agreement signed, works under construction
Rutledge Avenue	AS003325	Park Farm	Temporary vehicle access	Works complete and in maintenance period
Brockmans Lane	AS003383	Park Farm	New vehicle access to spine road	Works complete; snagging works required
Secondary Access - Cheeseman Green	AS003437	Park Farm	New vehicle access to housing development	Works complete; snagging works required
Primary Access - Finn Farm Road	AS003440	Park Farm	New vehicle access to spine road	Technical Acceptance issued; Agreement not yet signed
Finn Farm Road footway/cycleway	AS003443	Park Farm	Footway link over bridge	In technical audit stage
Violet Way	AS003471	Park Farm	Pedestrian Crossing	In technical audit stage
Station Road	AS003160	Pluckley	New vehicle access	Works complete; snagging works required

A2070/Finberry Park junction	AS003154	Sevington	Junction improvement	Works underway under agreement with National highways
Woodchurch Road	AS003171	Shadoxhurst	New access to houses behind the Kings Head	Works complete and in maintenance period
The Street	AS003219	Smarden	2 new accesses and drainage	Works completed; snagging works required
Plain Road	AS003459	Smeeth	Access to new housing development	Works complete and in maintenance period
Tenterden Site #1	AS002080	Tenterden	Small Hythe Road, Tenterden. New housing development	Works complete; in maintenance period
Tilden Gill	AS003215	Tenterden	Junction realignment	Works complete; in maintenance period
Tilden Gill Roundabout	AS003230	Tenterden	New roundabout	Works complete; in maintenance period
Church View	AS003299	Tenterden	Replace roundabout with turning head	Works under construction
Sicklefield	AS003458	Tenterden	New access to development	Works completed; snagging works required
Stonebridge Barn	AS003445	Woodchurch	Access to private road	Works complete; in maintenance period

Appendix F – Bridge Works

Bridge Works – Contact Officer Helen Rowe			
Road Name	Parish	Description of Works	Current Status
Front Road	Woodchurch	Stone Bridge (196) – Structural lining	In Design. Delivery in 2023.
A2042	Ashford	East Stour U/B (9122) – Expansion joint replacement	Pre construction stage, planned for Jan 2023
A2042	Ashford	Great Stour U/B (9123) –	Pre construction stage, planned

		Expansion joint replacement	for Jan 2023
--	--	-----------------------------	--------------

Appendix G – Traffic Systems

There is a programme of scheduled maintenance to refurbish life expired traffic signal equipment across the county based upon age and fault history. The delivery of these schemes is dependent upon school terms and holiday periods; local residents, businesses and schools will be informed verbally and by a letter drop of the exact dates when known.

Traffic Systems - Contact Officer: Toby Butler		
Location	Description of Works	Current Status
A20 Ashford Road, Charing (13-0509)	Modification of existing traffic signal crossing and upgrade to near-sided	Completed August 2022
A28 High Street / Recreation Ground Road, Tenterden (13-0672)	Refurbish existing traffic signal-controlled junction	Not yet programmed
A292 New Street / Somerset Road, Ashford (13-1034)	Modification of existing traffic signal junction to add pedestrian facilities	Programmed January 2023

Appendix H - Combined Member Grant programme

Combined Member Grant programme update for the Ashford District.

The following schemes are those which have been approved for funding by both the relevant Member and by Simon Jones, Director of Highways, Transportation and Waste. The list only includes schemes, which are

- in design
- at consultation stage
- Handed over for delivery
- Recently completed on site.

The list is up to date as of **16 November 2022**.

The details given below are for highway projects only. This report does not detail

- Contributions Members have made to other groups such as Parish Councils
- Highway studies
- Traffic/ non-motorised user surveys funded by Members.

More information on the schemes listed below can be found by contacting the Highway Improvement Team, the online database for all Combined Member Grant schemes and studies, or by contacting the Engineer for the Combined Member Grant Ashford District.

COMBINED MEMBER GRANT SCHEMES
Contact Officers: Darren Hickman & Kelly Garrett

David Robey

Details of Scheme	Status
Chart Road Kingsnorth - Speed limit reduction	Works complete
Stubbs Cross Kingsnorth - Refurbish existing village gateways and furnish with new signs	Works complete

Paul Bartlett

Details of Scheme	Status
Bybrook Road, The Pasture & adjoining roads – 20mph zone. CMG Contribution.	Scheme deferred to Feb Half term due to other emergency roadworks taking precedence.

Appendix I – Street Works

Please note that this list is accurate at the time of running the report and is subject to cancellations and additions.

Report highlighted all works in Ashford District that require road closures with a duration of 5 + days.

For information all in progress and proposed works, please visit: <https://one.network/>

Road / Street	Area	Promoter	Proposed start date	Proposed end date	Description of work	Traffic management type
Avenue Jacques Fauchoux	Ashford	Kent County Council	16/01/2023	27/01/2023	Replacement of defective mechanical expansion joint and resealing surface of buried joint	Road Closure

Pluckley Road	Charing	Kent County Council	16/01/2023	29/01/2023	Sewer Connection	Road closure
Mead Road	Willesborough	Southern Gas Networks PLC	14/08/2023	31/08/2023	Open cut excavations for mains connections with works to Gladstone Road 4 way junction	Road closure
Gladstone road	Willesborough	Southern Gas Networks PLC	14/08/2023	31/08/2023	Open cut excavations for mains connections with works to Gladstone Road 4 way junction	Road Closure
Canterbury Road	Willesborough	Southern Gas Network PLC	10/07/2023	28/07/2023	Abandon 30m of 4"CI and Lay 30m of 75mm PE, open cut & insertation, mains connections with works to Mead Road	Road Closure
Cranbrook Road	Biddenden	South East Water	05/12/2022	10/02/2023	Lay next 695 meters of scheme to lay 1100 meters of new drinking water main with connections and associated services	Road closure
Mockbeggar Lane	Biddenden	South East Water	09/01/2023	10/02/2023	Nil excavation permit for Road Closure at Junction with Cranbrook Road in connection water mains renewal works on Cranbrook Road	Road Closure
Mead Road	Williesborough	Southern Gas Networks PLC	10/07/2023	31/08/2023	Abandon 40m of 6"CI 160m of 4"CI and lay 40m of 125mm PE, 160m of 75mm PE, Open cut & insertion, mains connections, 28 X services	Road Closure
Bath Road	Willesborough	Southern Gas Network PLC	24/07/2023	31/08/2023	Permit for Road closure with works to Mead Road	Road Closure
Riversdale Road	Ashford	Southern Gad Networks PLC	13/02/2023	31/03/2023	Abandon 208m of 4"SI and Lay 208m of 75mm PE LP, Open cut works, mains connections, 18 X services	Road Closure
Spinners Close	Biddenden	UK Power Networks South Eastern	16/01/2023	20/01/2023	Connections Small Works: Install / Replace/ Remove/ Disconnect underground service cables : EXCAVATIONS FOR ROAD CROSSING UNDER A ROAD CLOSURE,	Road Closure

					ROAD BOARDS TO BE INSTALLED WHEN NOT ON SITE DUE TO NO DIVERSION.	
Cudworth	Kent	BT	09/01/23	13/01/23	Ashford, Kent V9076 – PON 1012814 – overlay lay approx 22m of Duct 54/56 in Footway, Carriageway to link existing BT Boxes to facilitate spine cabling works	Road Closures
Newland Green Lane	Egerton	UK Power Networks South Eastern	19/12/22	23/12/22	Connections Small service: installation of new electricity supply for a customer:	Road Closure
Bank Road	Aldington	UK Power Networks South Eastern	05/12/22	09/12/22	Connections small service: Disconnection of existing electricity supply for a customer:	Road Closure
Crocken Hill Road	Egerton	02 (UK) Limited	21/11/22	25/11/22	EXCAVATION WORKS: Installation of telecommunications pole and associated rigging and power works. Outside of TM Sensitive hours, site will reduce down to pedestrian management chapter 8 barriers only & maintain a minimum 1.2m clearance for pedestrians. Please note 2 separate stages required to allow structural concrete curing time, in order to land the structure	Road Closure
Bybrook Road		Kent County Council	13/02/23	18/02/23	20mph zone for Bybrook Road, The Pasture and adjoining Road with associated zone entry/exit speed limit signing and repeater roundels & signs (40 roads in zone in total). Riased table at the site of the existing zebra crossing on Bybrook Road.	Road Closure
Eboney Road	Stone, Tenterden	Uk Power Networks	14/11/22	20/11/22	Connections small service: installation of a	Road Closure

		South Eastern			new electricity supply of a customer	
Bridge Street	Wye	Network Rail	05/12/2022	15/12/2022	Remedial works of the crossing to be re controlled to a complaint state	Road Closure

Appendix J – Public Rights of Way

Public Rights of Way – Contact Officer – Matthew Fox			
Path No	Parish	Description of Works	Current Status
AE567	Ham Street	New HBM path.	On hold for now due to permissions and cost
AW358 – Pluckley Road	Bethersden	Fill in ruts along byway, new stone surface/grass strip	New drainage installed, path to be completed in spring.
AT10 – The Meadows	Biddenden	Repair tarmac surface	Works Scheduled
AE108 Bridleway Off Coldharbour Lane	Wye-with-Hinxhill	Surface repair/improvements to short section	Works completed
AE670 Permissive Bridleway (South Hill)	Hastingleigh	Surface repairs/improvements to whole length	Out to Tender

Legal Implications

1.1.1 Not applicable.

1.2 Financial and Value for Money Considerations

1.2.1 Not applicable.

1.3 Risk Assessment

1.3.1 Not applicable.

Contacts: Pauline Harmer / Lisa Willoughby 03000 418181

Programme Overview - Construction Update

Recap – Current Programme:

- Operation BROCK removed night of the 3 September 2022
- Works re-commenced 5 September 2022

Works split into 3 main phases:

- Central Reserve phase using Moveable Barrier for Traffic Management planned to be complete (8 December 2022)
- London-Bound verge phase using Moveable Barrier for Traffic Management (9 December 2022 – 3 April 2023)
- Overnight lane closures phase (3 April 2023 – 26 May 2023)
- Construction Time Risk Allowance (30 May 2023 – 9 August 2023)
- Road Open to the Public (9 August 2023)
- **These timings are subject to change dependent on any future deployments of the contraflow.**

Work Activities include:

- Concrete plinth base installation for the barrier to sit on, in the Central Reservation
- Drainage Repairs, Signage installation (foundations, post and signs) in central reserve and London Bound Verge
- CCTV upgrade and enforcement cameras foundation installation
- CCTV control room

Quantities achieved:

- Filter drain recycled = 6,817 linear meters **(100% complete)**
- Concrete Plinth installed = 14,482 linear meters **(90% complete)**
- Drainage Repairs carried out = 725 Linear metres **(84% complete)**

M20 Moveable Barrier Construction Update

Recap – Traffic Management Arrangement

Central Reserve Layout – in place until 8 Dec 22

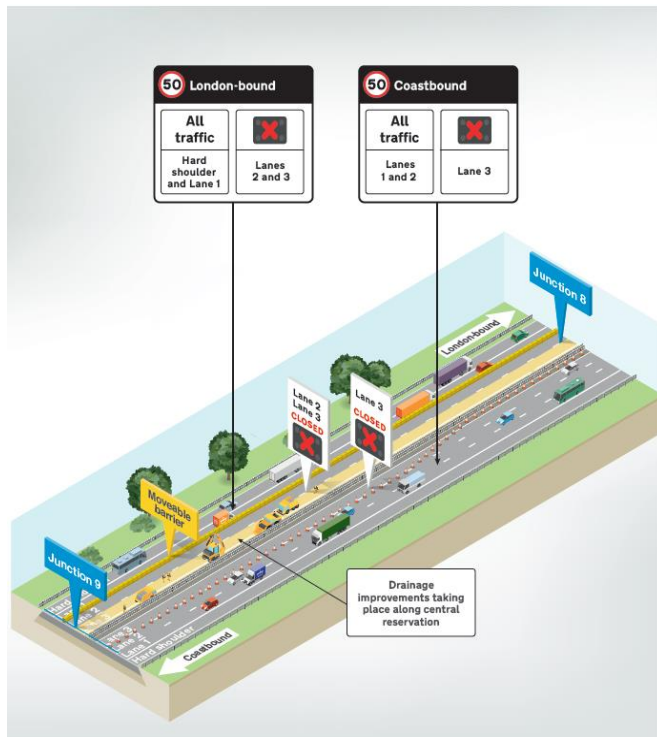

London-bound Verge Layout from Dec 22 – April 23

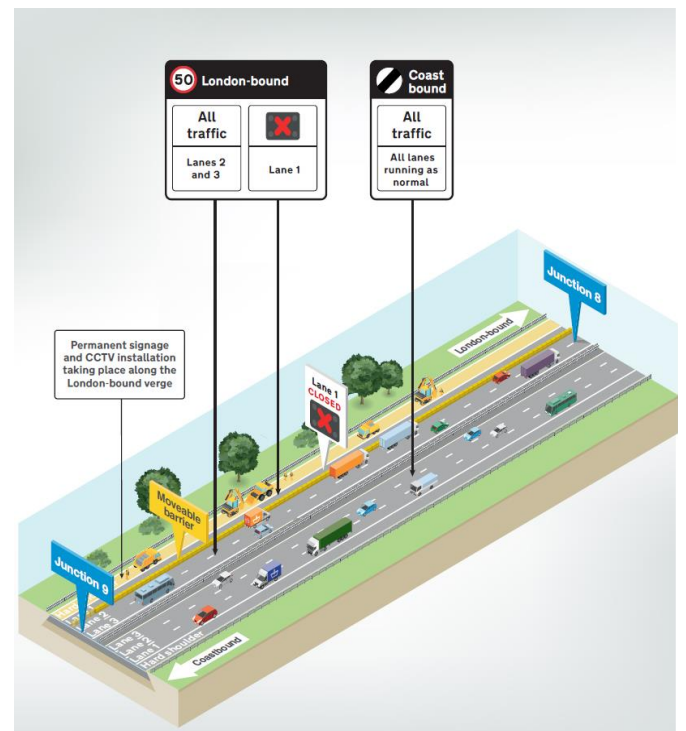

These timings are subject to change dependent on any future deployments of the contraflow

Programme Overview - Construction Update

- If there's anything else with regards to the M20 Moveable Barrier scheme we can help you with, or if you'd like us to add you to the scheme's mailing list for updates, please let us know via the inbox at M20MoveableBarrier@nationalhighways.co.uk.
- You can also keep up to date with the scheme via our webpage: <https://nationalhighways.co.uk/our-roads/south-east/south-east-maintenance-schemes/>